RUMAH DUA TINGKAT KOS RENDAH PERKAMPUNGAN CENDERAWASIH KUANTAN

https://intaihartanah.com

RM 150,000.00

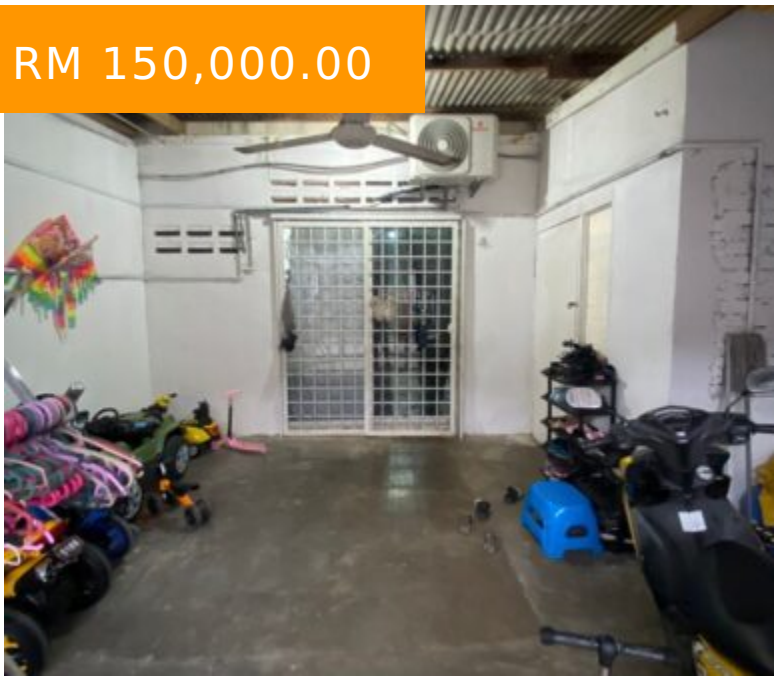





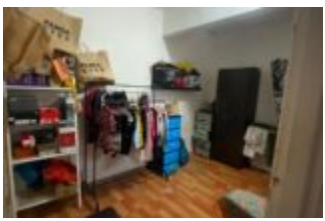

ASKING PRICE : RM150,000

========== DETAILS ÷÷÷÷÷÷÷

Leasehold Non bumi 2 rooms 1 bathroom Built up 69m/

========== |SKIM RUMAH PERTAMA | 100% LOAN APPROVAL| 1. Urusan pinjaman dan peguam diuruskan 2. 3.18% booking untuk rumah, 3. Booking will REFUND if loan rejected FOR ANY ENQUIRIES OR VIEWING APPOINTMENT,...

- 2 beds
- 1 bath
- 743 sq ft

CALL US NOW

Phone: 0122122844

BASIC FACTS

Date added: 01/02/23

Post Updated: 2023-01-02 09:40:31

Bedrooms: 2

Bathrooms: 1

Area: 743 sq ft

CALL US NOW

Phone: 0122122844