RUMAH SEMI D SETINGKAT TAMAN BERJAYA PERMAI KEMPADANG KUANTAN

https://intaihartanah.com

RM 340,000.00





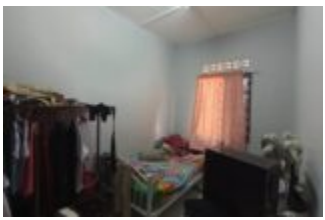



Asking Price = RM 340,000 (nego) MV = RM 350,000 Details: - Leasehold - Malay Reserved - Land Area: 293m² / 3153ft² - 3 Bilik Tidur 2 bilik air - Renovated ruang tamu - Tanah tepi yang sesuai untuk diubahsuai rumah atau bercucuk tanam. - Rumah berhadapan padang (open space)...

- 3 beds
- 2 baths
- Single Storey Semi-D

CALL US NOW

Phone: 0122122844

BASIC FACTS

Date added: 01/10/23

Post Updated: 2023-01-10 10:47:17

Bedrooms: 3

Type: Single Storey Semi-D

Status: Leasehold

Bathrooms: 2

Area: 3153 sq ft

- Kempadang/ Sungai Soi

CALL US NOW

Phone: 0122122844